

# *CUSTOM COLONIAL III*

## Custom Colonial Modular Home Design



[www.Columbia-Home-Solutions.com](http://www.Columbia-Home-Solutions.com)

 **Columbia**  
**HOME SOLUTIONS**  
*Hudson Valley Home Builder Since 1985*  
INDEPENDENT AUTHORIZED BUILDER  
**WESTCHESTER MODULAR HOMES, INC.**  
AN EMPLOYEE OWNED COMPANY

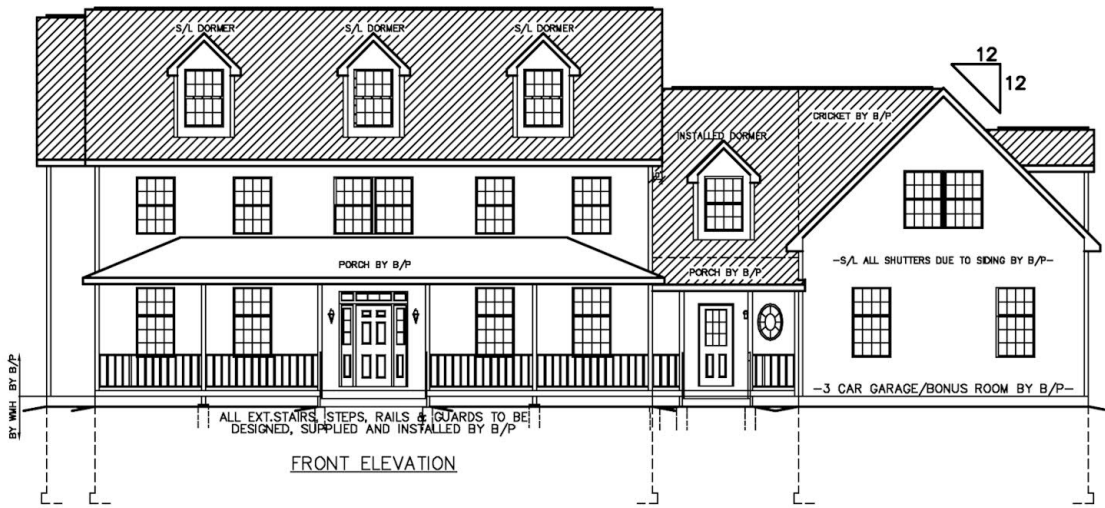

FRONT ELEVATION

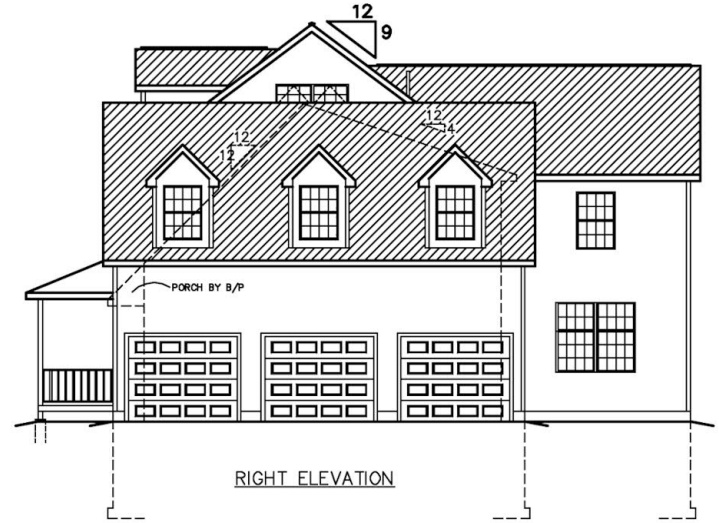

RIGHT ELEVATION

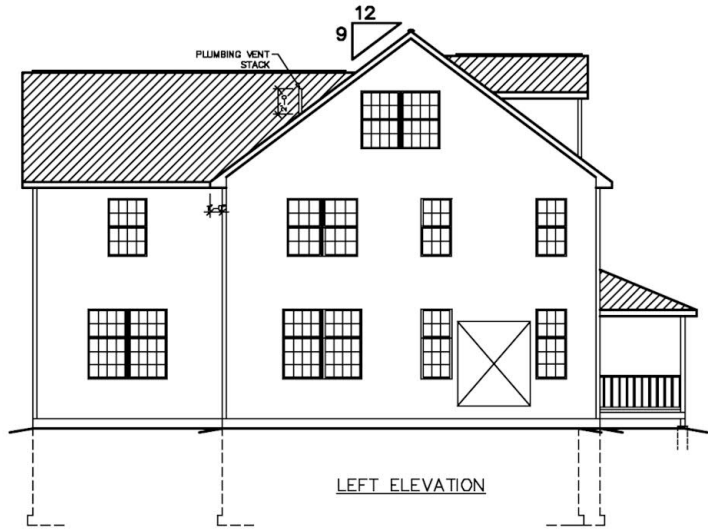

LEFT ELEVATION

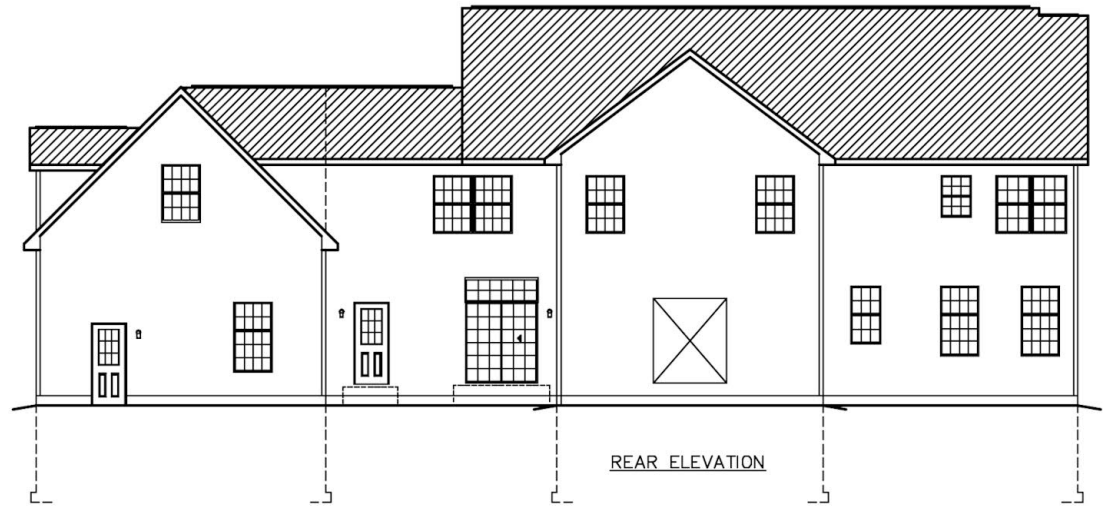

REAR ELEVATION

SEE STANDARD NOTES & DETAILS DWG #8

USE GROUP: <b>R4</b>	BUILDER: WMH of FC, INC. 4 STONY HILL ROAD BETHEL, CT 06801	HOMEOWNER:  SITE:	SERIAL No. <b>04020</b>	
CONST. TYPE: WOOD (5B) FRAME	<b>COLONIAL CTM-R ELEVATIONS</b>		PRODUCTION No.	
DESIGNER: <b>CMG</b>			REVISION	DATE
DATE: 2/26/04			M. GAMBY	08-17-04
SCALE: 1/8" = 1'-0"			CHECK	DATE
PAGE: <b>1</b>	 <b>Westchester Modular Homes Inc</b> 30 Reagans Mill Road, Wingdale, New York, 12594 Tel (914)832-9400 Fax (914)832-6698			



**Columbia HOME SOLUTIONS**  
 Hudson Valley Home Builder Since 1985  
[www.Columbia-Home-Solutions.com](http://www.Columbia-Home-Solutions.com)



INDEPENDENT AUTHORIZED BUILDER  
**WESTCHESTER MODULAR HOMES, INC.**  
 AN EMPLOYEE OWNED COMPANY

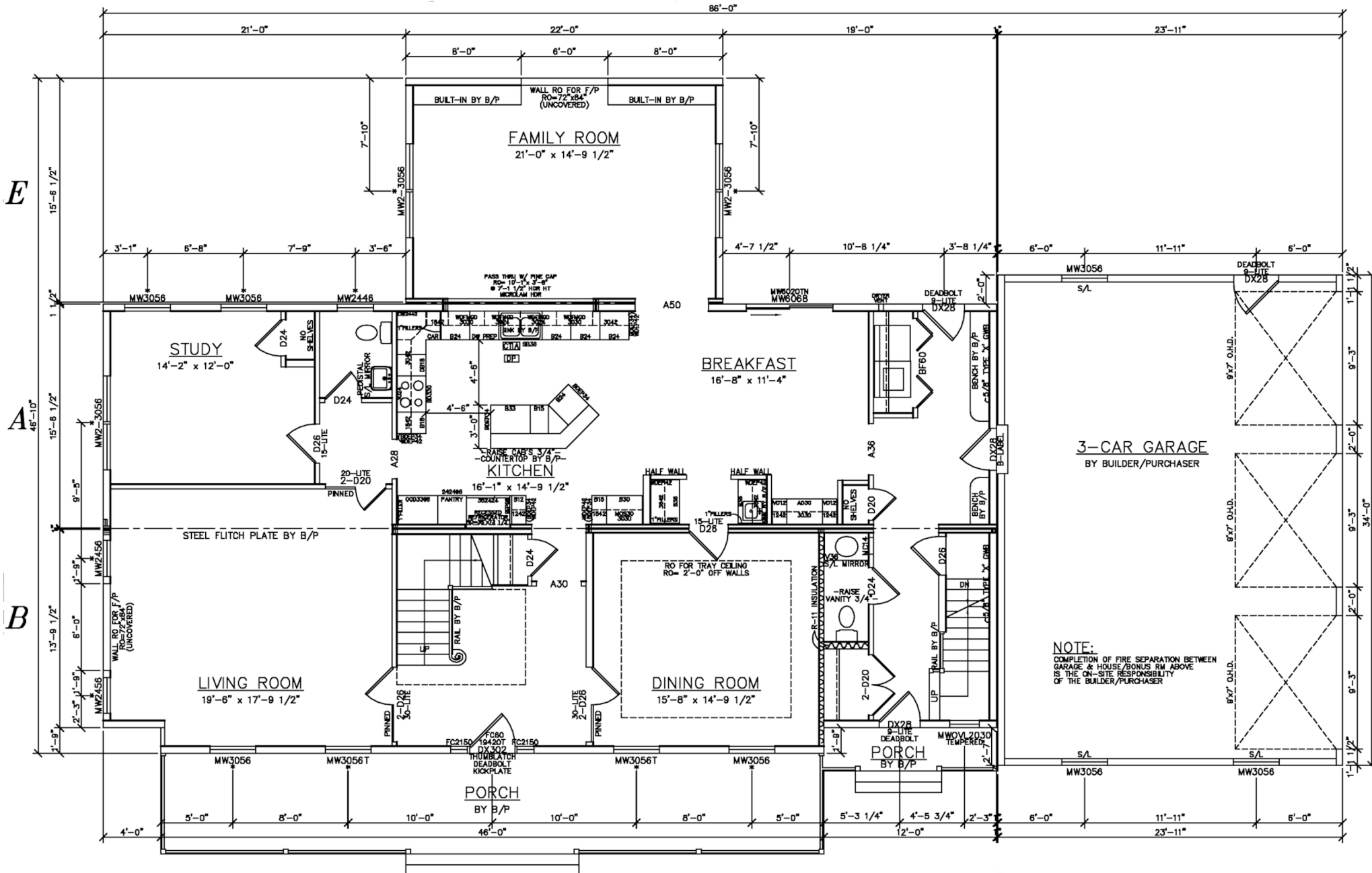

E

A

B

- \*WINDOWS @ 7'-11 3/4" HDR HT
- 9'-0" FIRST FLOOR CEILING HEIGHT
- ENTIRE HOUSE TO BE 2x10 @ 12"OC-
- ALL MW V-WOOD WINDOWS & DOORS ARE SDL 5/4"-
- ALL EXTERIOR DOOR TO BE RAISED AN ADDITIONAL 1/2"-
- SOLID SMOOTH DOORS-
- UPGRADE TRIM-
- S/L ALL BASE TRIM-
- LEVER HANDLES-

**NOTE:**  
COMPLETION OF FIRE SEPARATION BETWEEN GARAGE & HOUSE/BONUS RM ABOVE IS THE ON-SITE RESPONSIBILITY OF THE BUILDER/PURCHASER

**Columbia HOME SOLUTIONS**  
Hudson Valley Home Builder Since 1985

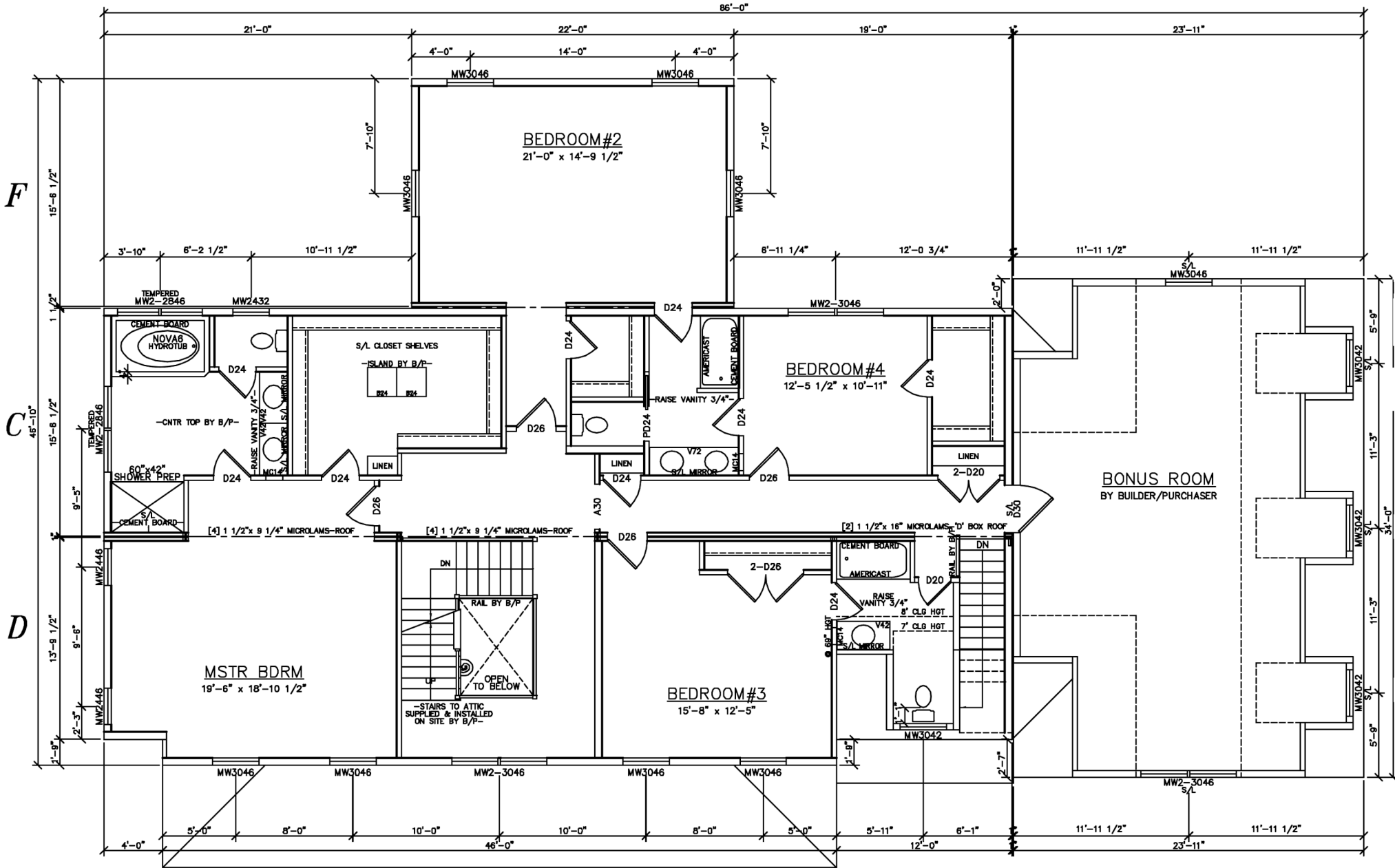

-ENTIRE HOUSE TO BE 2x10 @ 12"OC-  
 -ALL MW V-WOOD WINDOWS & DOORS ARE SDL 5/4"-  
 -SOLID SMOOTH DOORS-  
 -UPGRADE TRIM-  
 -S/L ALL BASE TRIM-  
 -LEVER HANDLES-



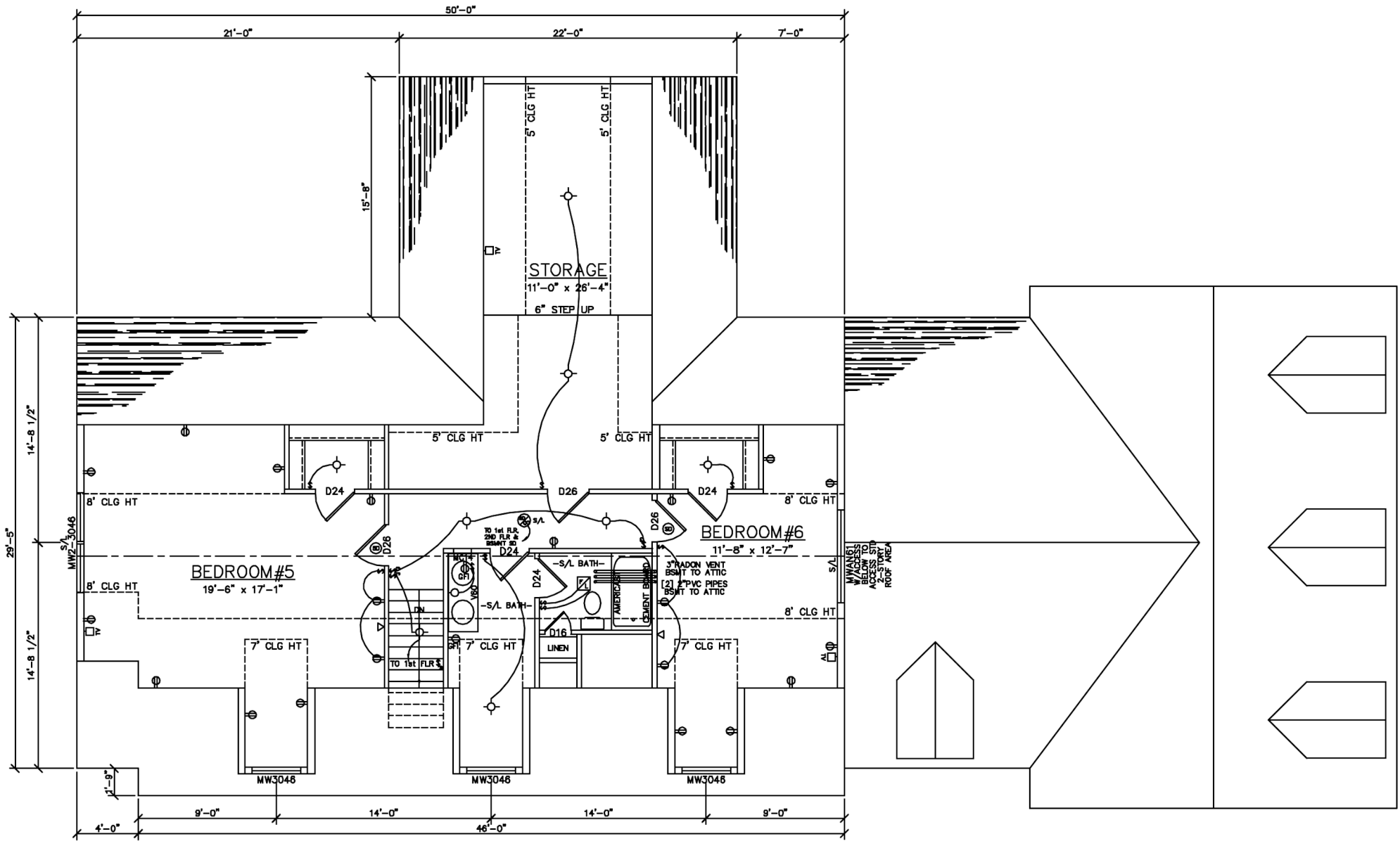

- ALL ATTIC ELECTRIC COMPLETED ON SITE BY B/P-
- ALL MW V-WOOD WINDOWS & DOORS ARE SDL 5/4"-
- SOLID SMOOTH DOORS-
- UPGRADE TRIM-
- S/L ALL BASE TRIM-
- LEVER HANDLES-

**Columbia**  
**HOME SOLUTIONS**  
*Hudson Valley Home Builder Since 1985*

 INDEPENDENT AUTHORIZED BUILDER  
**WESTCHESTER MODULAR HOMES, INC.**  
AN EMPLOYEE OWNED COMPANY